

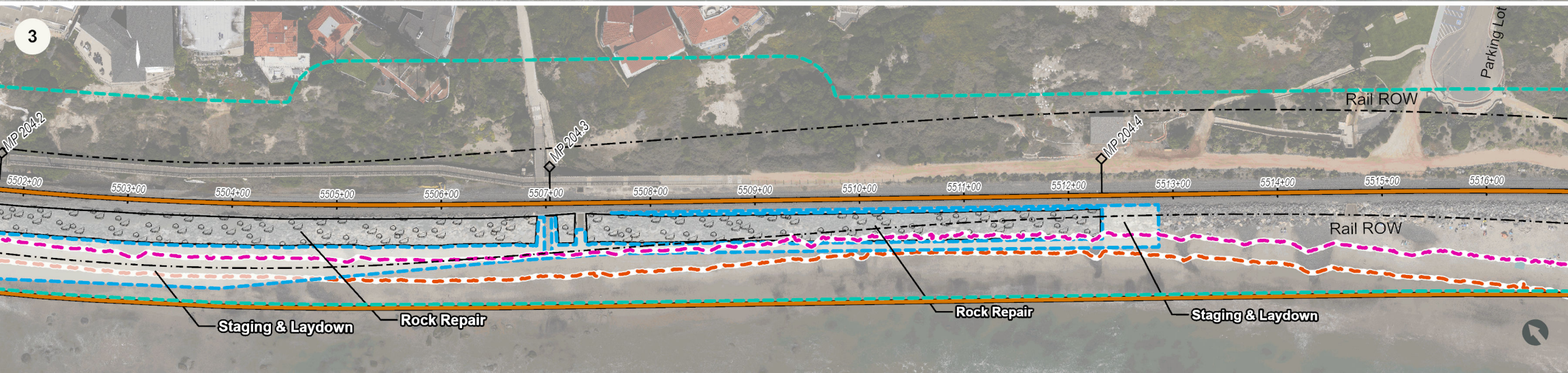

- Area 1 Work Area
- Area 2 Work Area
- Aquatic Resources Survey Area
- Rock Repair
- Temporary Access
- Rail Alignment
- Rail Right-of-way
- 6.65 ft HTL Contour
- 4.41 ft MHW Contour

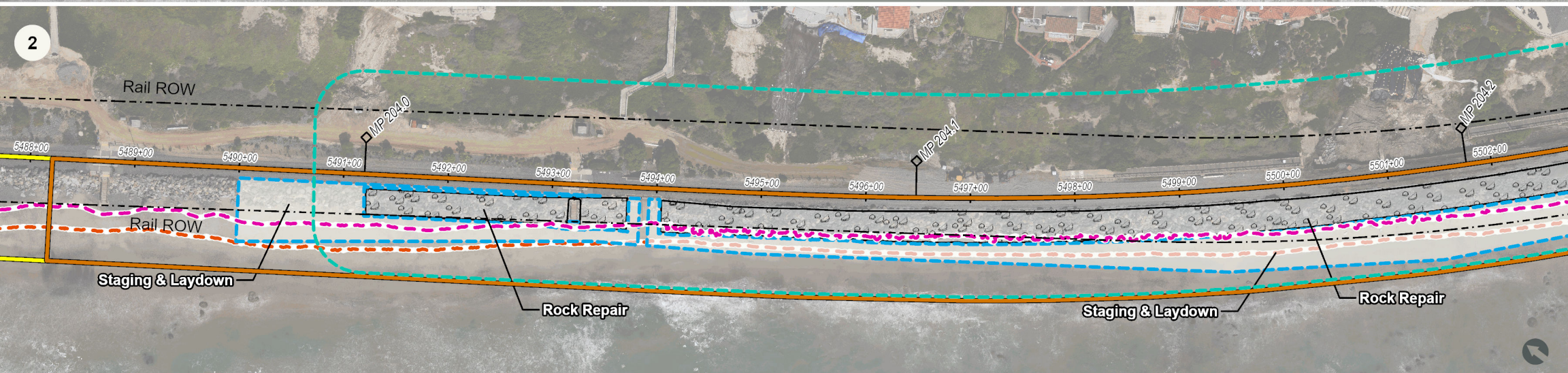

**DRAFT**

LIDAR & Aerial Imagery collected March 7-8, 2024



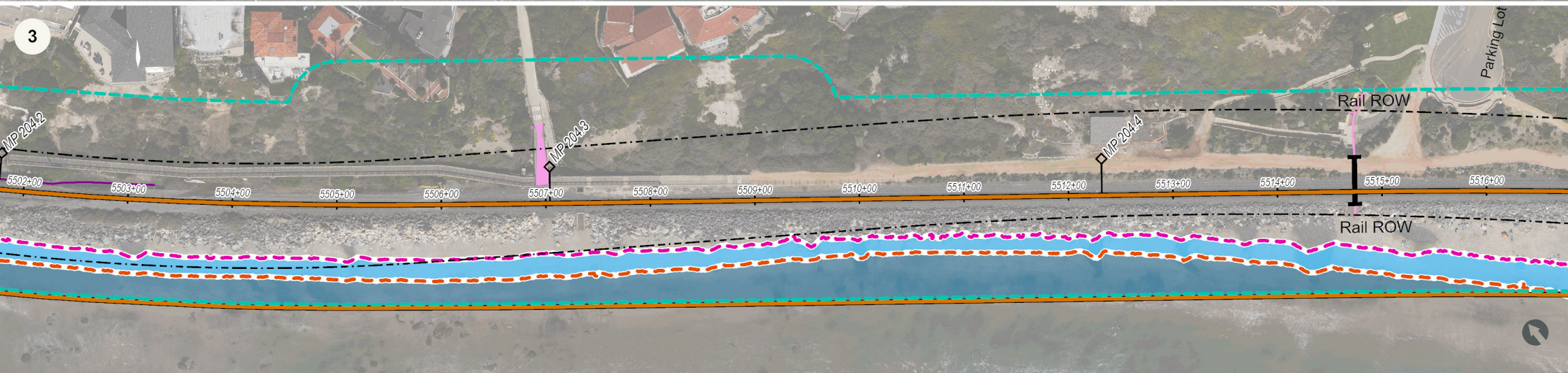
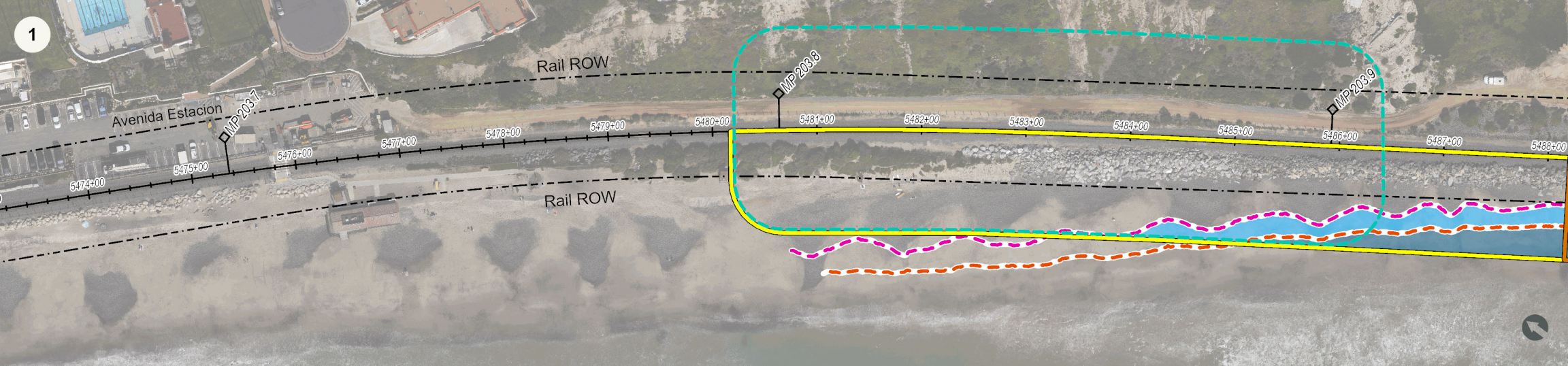

- Area 1 Work Area
  - Area 2 Work Area
  - Aquatic Resources Survey Area
  - Rail Alignment
  - Rail Right-of-way
  - 6.65 ft HTL Contour
  - 4.41 ft MHW Contour
- USACE Categories
- USACE Non-Wetland Waters
  - USACE Non-Wetland Waters (Concrete-lined)
  - USACE Section 404
  - USACE Section 10 & 404
  - Culvert

**DRAFT**

LIDAR & Aerial Imagery collected March 7-8, 2024



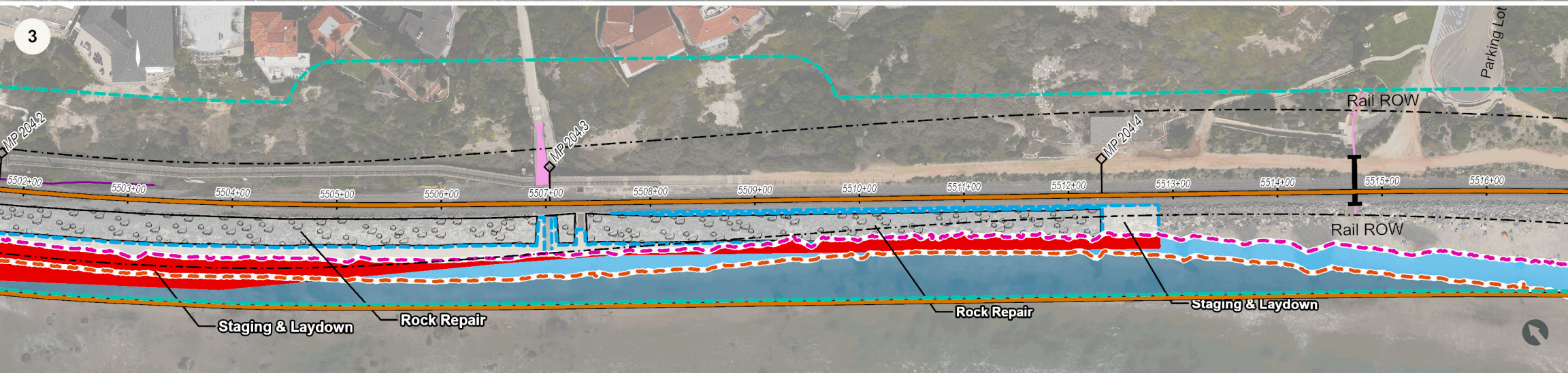
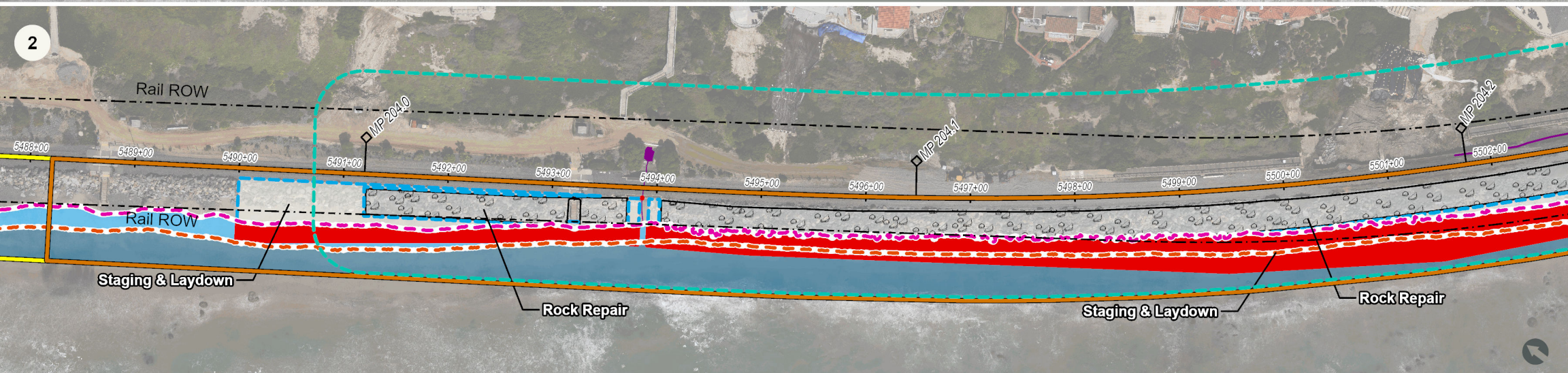
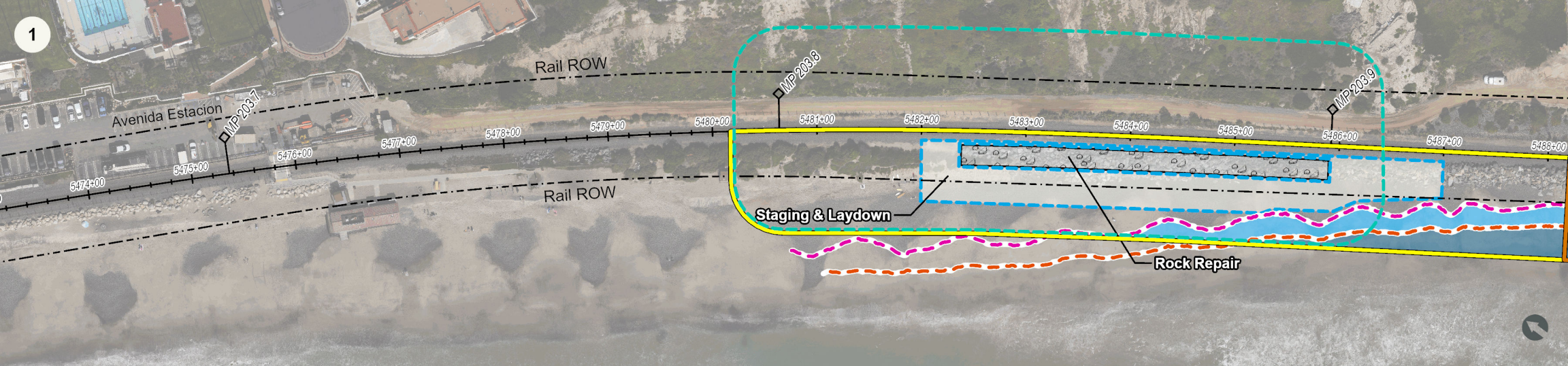

- Area 1 Work Area
  - Area 2 Work Area
  - Aquatic Resources Survey Area
  - Rock Repair
  - Temporary Access
  - USACE Impacts
  - Rail Alignment
  - Rail Right-of-way
  - 6.65 ft HTL Contour
  - 4.41 ft MHW Contour
- USACE Categories
- USACE Non-Wetland Waters
  - USACE Non-Wetland Waters (Concrete-lined)
  - USACE Section 404
  - USACE Section 10 & 404
  - Culvert

**DRAFT**

LIDAR & Aerial Imagery collected March 7-8, 2024



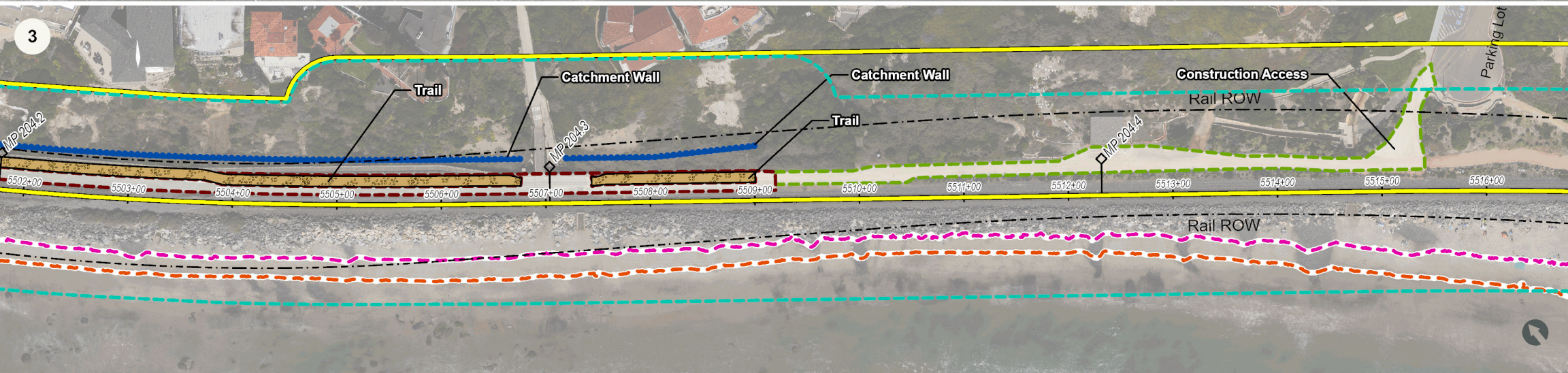
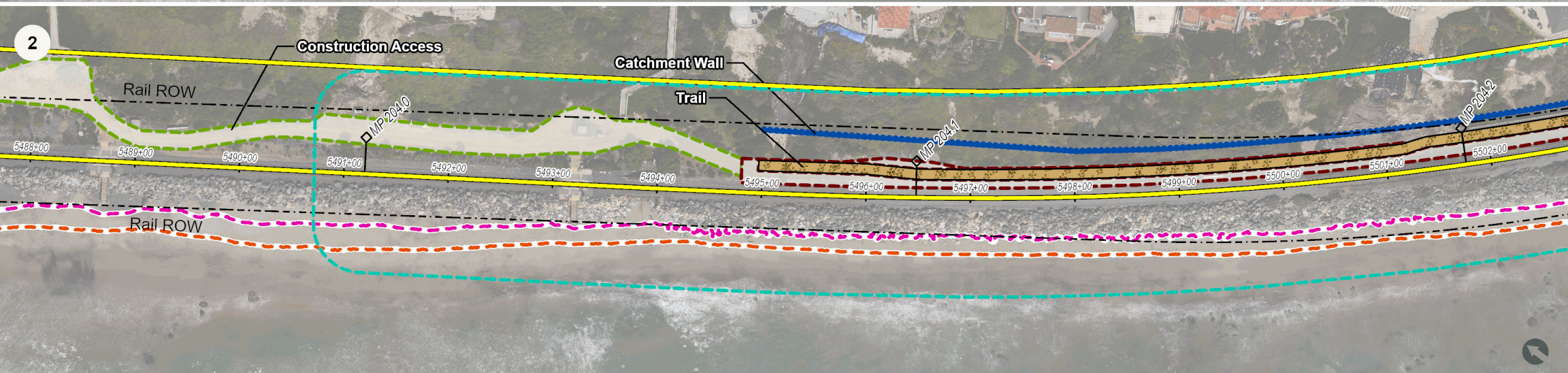
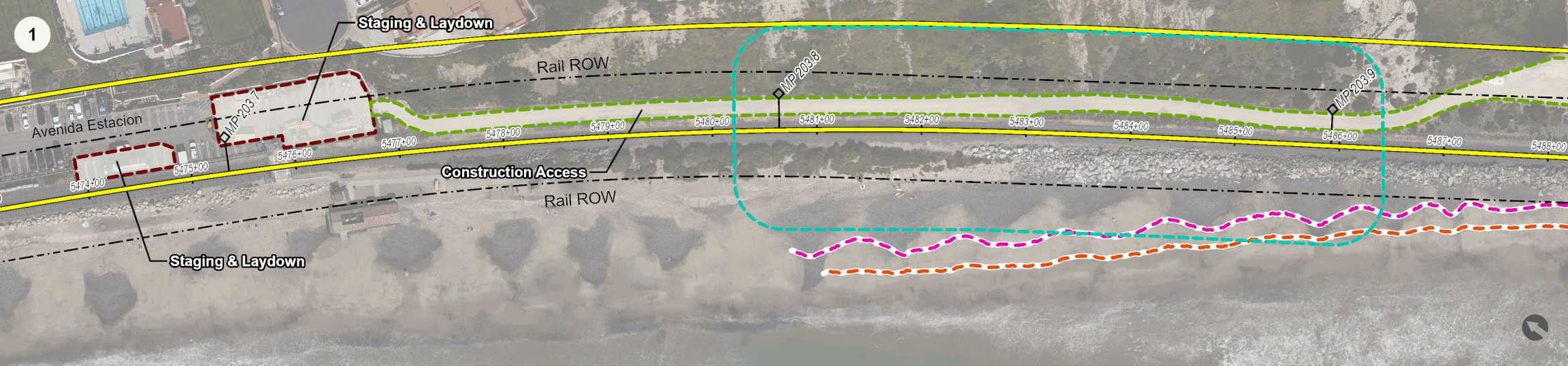

- Area 3 Work Area
- Aquatic Resources Survey Area
- Catchment Wall
- Construction Access
- Staging & Laydown
- Trail
- Rail Alignment
- Rail Right-of-way
- 6.65 ft HTL Contour
- 4.41 ft MHW Contour

**DRAFT**

LIDAR & Aerial Imagery collected March 7-8, 2024

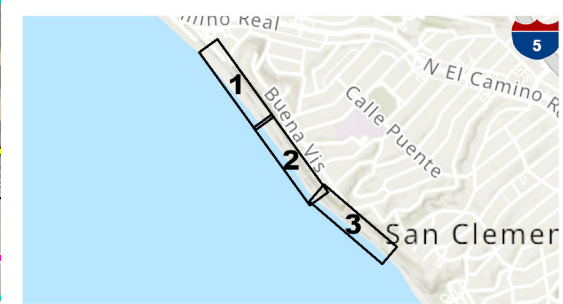

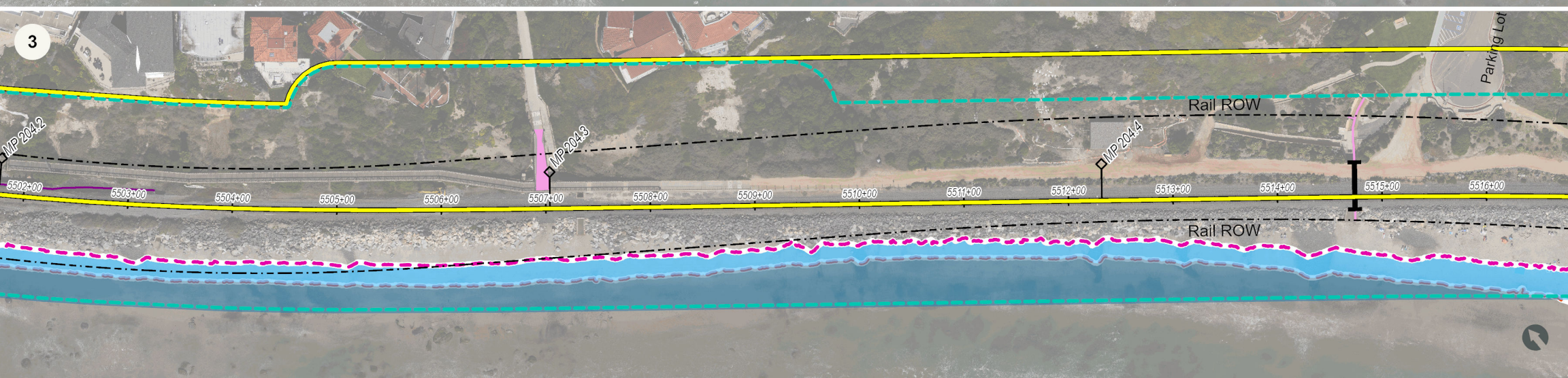
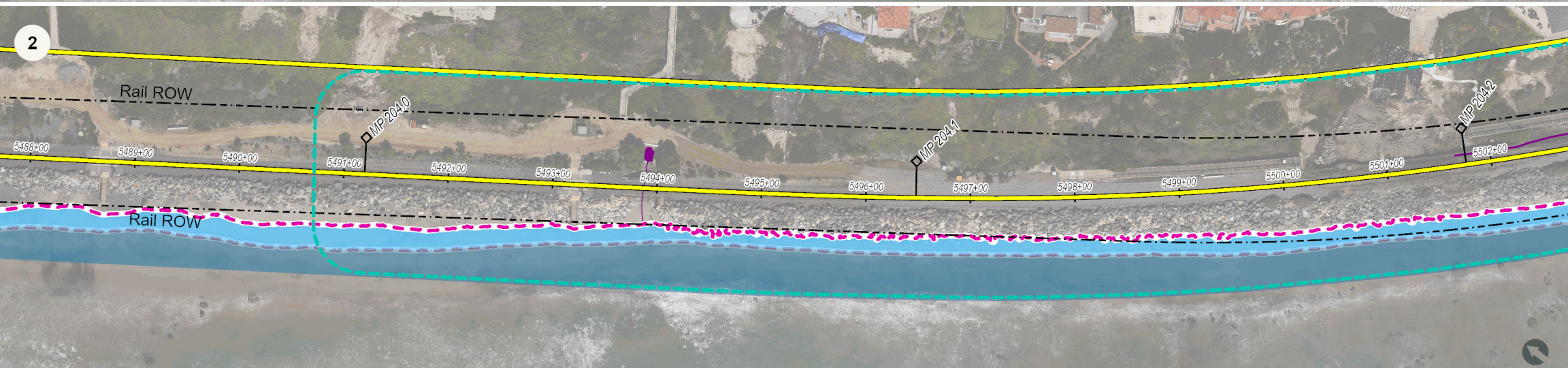

- Area 3 Work Area
  - Aquatic Resources Survey Area
  - Rail Alignment
  - Rail Right-of-way
  - 6.65 ft HTL Contour
  - 4.41 ft MHW Contour
- USACE Categories
- USACE Non-Wetland Waters
  - USACE Non-Wetland Waters (Concrete-lined)
  - USACE Section 404
  - USACE Section 10 & 404
  - Culvert

**DRAFT**

LIDAR & Aerial Imagery collected March 7-8, 2024



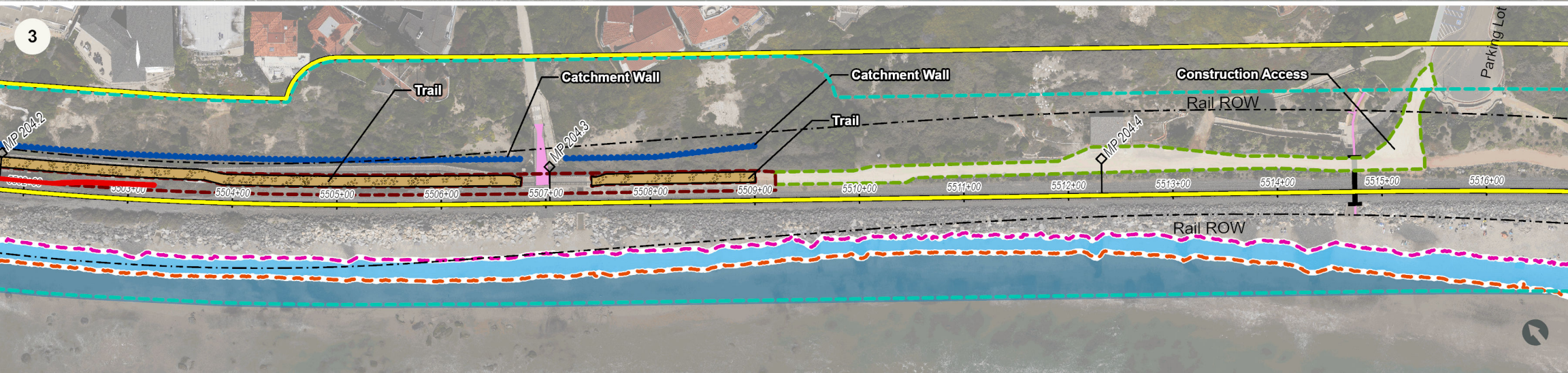
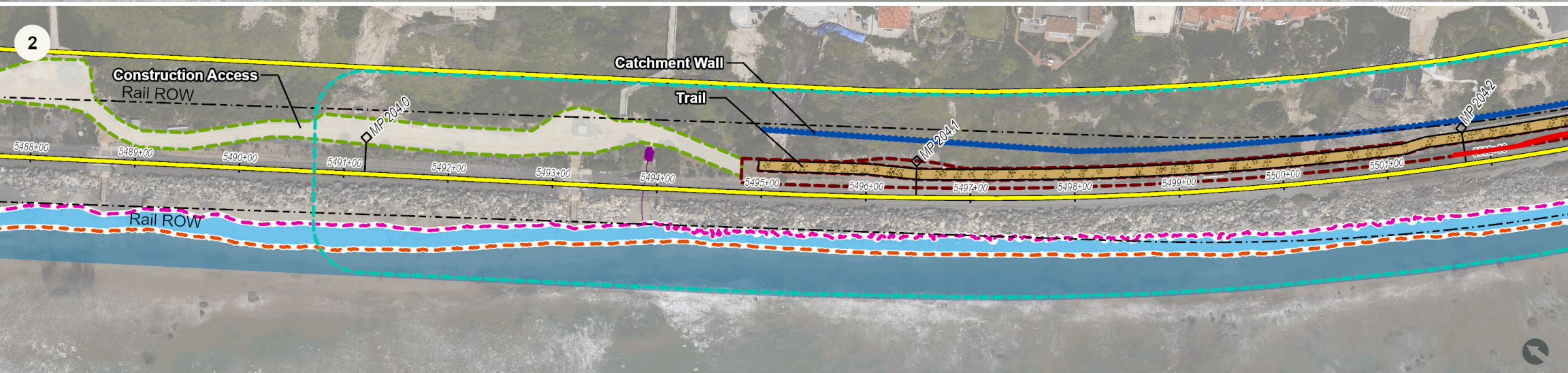

- Area 3 Work Area
  - Aquatic Resources Survey Area
  - Catchment Wall
  - Construction Access
  - Staging & Laydown
  - Trail
  - USACE Impacts
  - Rail Alignment
  - Rail Right-of-way
  - 6.65 ft HTL Contour
  - 4.41 ft MHW Contour
- USACE Categories
- USACE Non-Wetland Waters
  - USACE Non-Wetland Waters (Concrete-lined)
  - USACE Section 404
  - USACE Section 10 & 404
  - Culvert

**DRAFT**

LIDAR & Aerial Imagery collected March 7-8, 2024



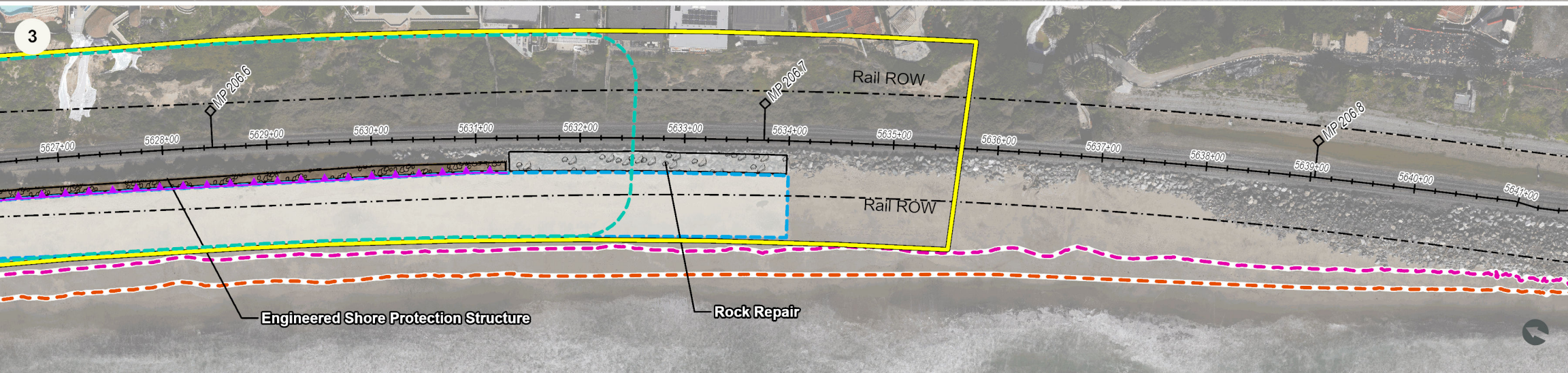
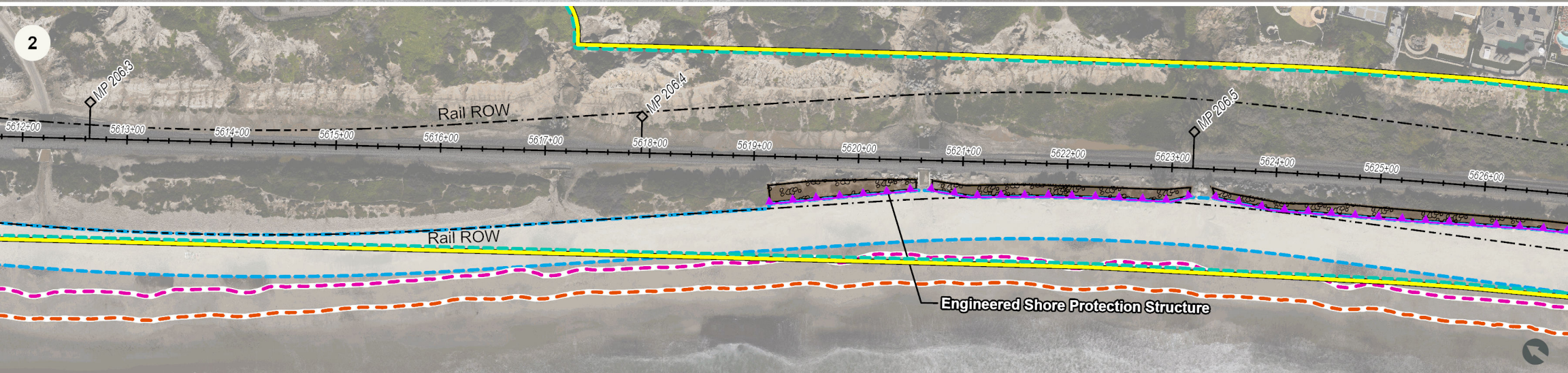
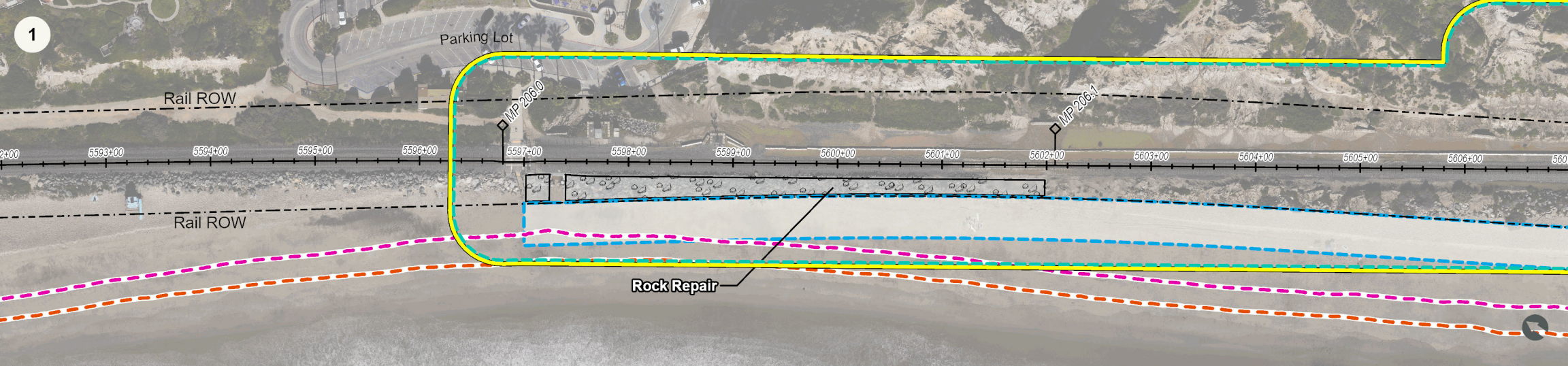

- Area 4 Work Area
- Aquatic Resources Survey Area
- Rock Repair
- Backfill behind Shoreline Protection Structure
- Temporary Access
- Shoreline Protection Structure
- Rail Alignment
- 6.65 ft HTL Contour
- 4.4 ft MHW Contour

**DRAFT**

LIDAR & Aerial Imagery collected March 7-8, 2024

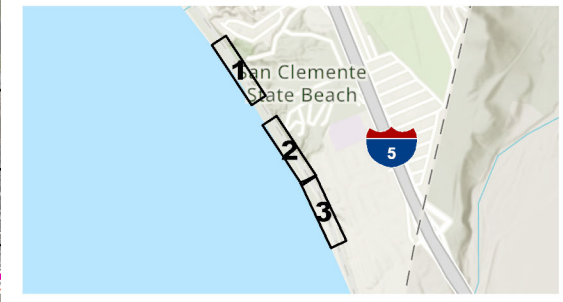

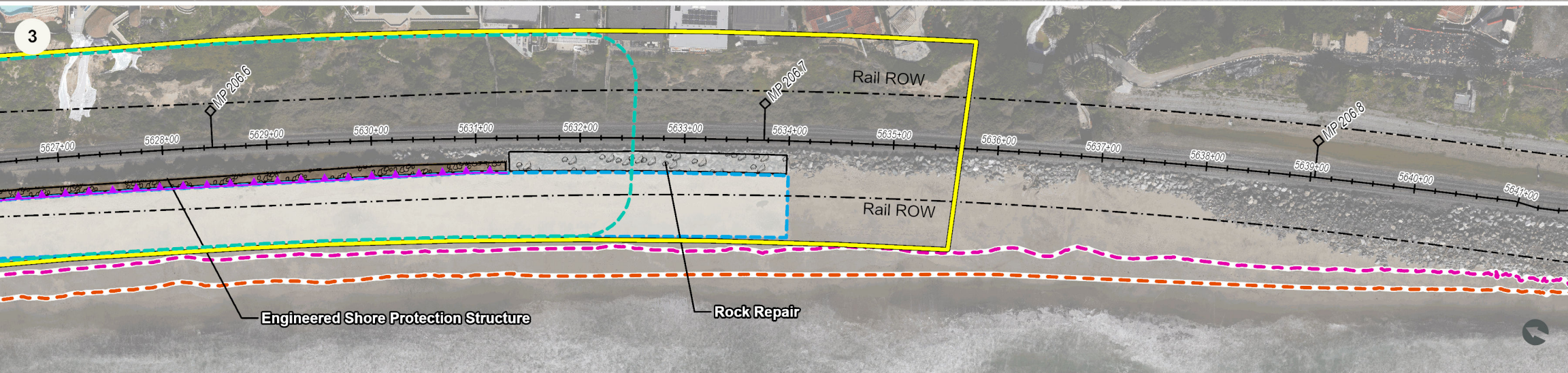
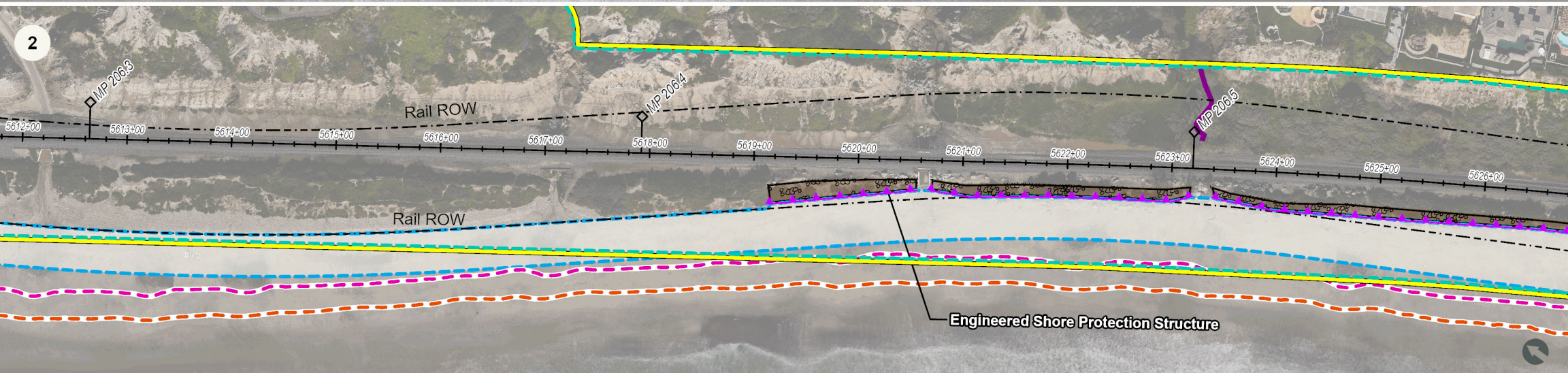
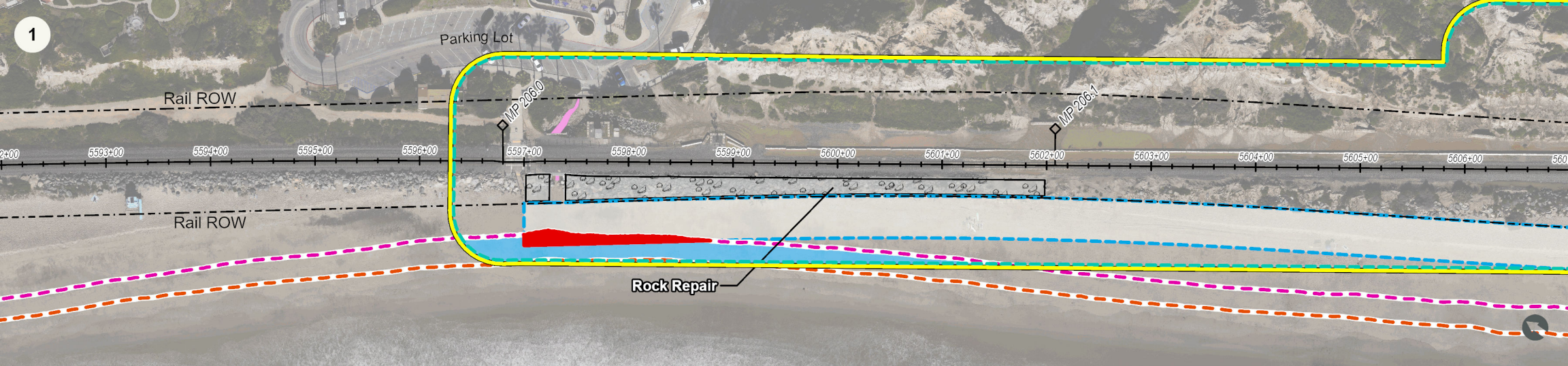

- Area 4 Work Area
  - Aquatic Resources Survey Area
  - Rock Repair
  - Backfill behind Shoreline Protection Structure
  - Temporary Access
  - Shoreline Protection Structure
  - USACE Impacts
  - Rail Alignment
  - Rail Right-of-way
  - 6.65 ft HTL Contour
  - 4.41 ft MHW Contour
- USACE Categories
- USACE Non-Wetland Waters
  - USACE Non-Wetland Waters (Concrete-lined)
  - USACE Section 404
  - USACE Section 10 & 404





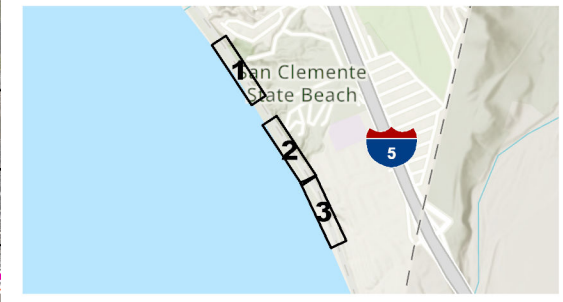



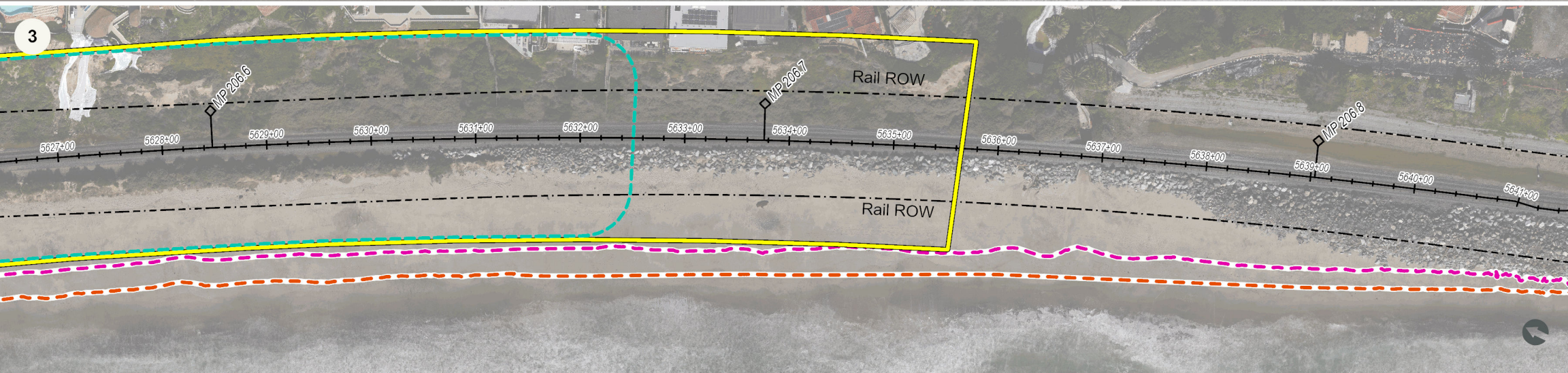
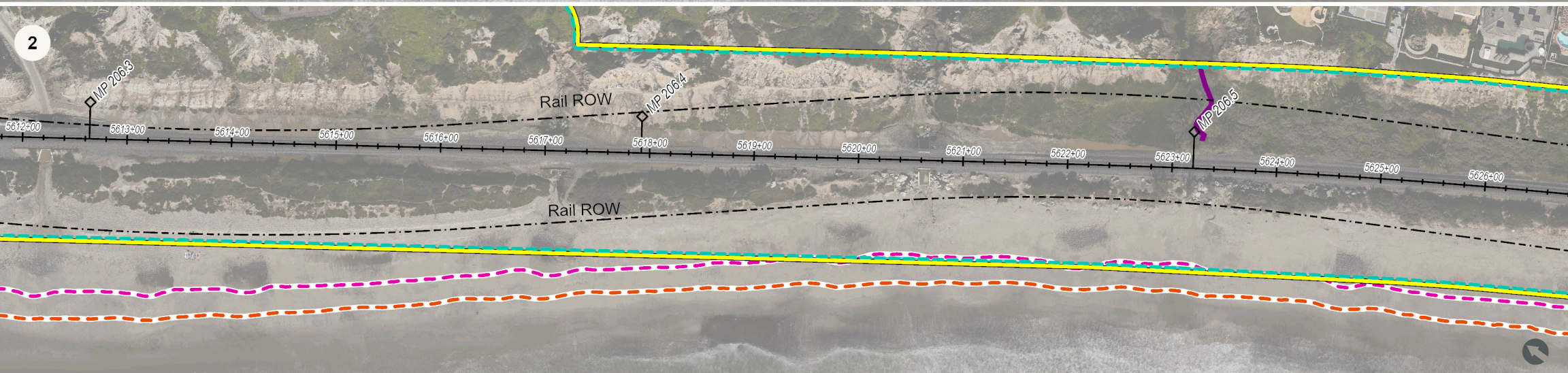

**DRAFT**

LIDAR & Aerial Imagery collected March 7-8, 2024







-  Area 4 Work Area
  -  Aquatic Resources Survey Area
  -  Rail Alignment
  -  Rail Right-of-way
  -  6.65 ft HTL Contour
  -  4.41 ft MHW Contour
- USACE Categories
-  USACE Non-Wetland Waters
  -  USACE Non-Wetland Waters (Concrete-lined)
  -  USACE Section 404
  -  USACE Section 10 & 404

**DRAFT**

LIDAR & Aerial Imagery collected March 7-8, 2024

